

**Blenkinsop Rd between McKenzie Ave and Cedar Hill X Rd**  
October 01, 2018 To October 04, 2018



The data presented here is for information purposes only and should not be considered authoritative for construction, geotechnical, engineering, navigational, legal, or other site-specific uses. The information shared is owned by the Transportation Division of the Engineering Department at the District of Saanich. Accuracy is not guaranteed.

Start Date: 1-Oct-18  
 Start Time: 23:00  
 Station ID: M0002-04

**Location 1: Blenkinsop Rd between McKenzie Ave and Cedar Hill X Rd**

Note:

DATE:	October 1, 2018		October 2, 2018		October 3, 2018		October 4, 2018		October 5, 2018		WK AVG		WK AVG	HOURLY
	MON		TUE		WED		THURS		FRI		NB	SB	CH 1+2	%
Time:	NB	SB	NB	SB	NB	SB	NB	SB	NB	SB	NB	SB		
12-1 AM			12	9	17	6	16	8			15	8	23	0.2%
1-2 AM			3	9	3	7	8	8			5	8	13	0.1%
2-3 AM			5	0	2	1	5	4			4	2	6	0.1%
3-4 AM			4	5	3	1	3	0			3	2	5	0.1%
4-5 AM			5	7	4	8	3	7			4	7	11	0.1%
5-6 AM			8	17	13	21	16	22			12	20	32	0.3%
6-7 AM			51	79	65	84	48	78			55	80	135	1.3%
7-8 AM			212	317	189	290	191	301			197	303	500	4.9%
8-9 AM			420	481	416	505	425	499			420	495	915	9.0%
9-10 AM			311	360	298	360	317	379			309	366	675	6.6%
10-11 AM			276	295	277	292	318	301			290	296	586	5.8%
11-12 PM			337	314	377	317	377	352			364	328	691	6.8%
12-1 PM			354	307	374	357	365	329			364	331	695	6.8%
1-2 PM			341	326	368	309	363	324			357	320	677	6.7%
2-3 PM			424	329	441	312	443	313			436	318	754	7.4%
3-4 PM			506	386	507	408	526	396			513	397	910	8.9%
4-5 PM			593	350	586	390	624	383			601	374	975	9.6%
5-6 PM			590	303	565	330	608	334			588	322	910	9.0%
6-7 PM			324	271	315	280	333	307			324	286	610	6.0%
7-8 PM			207	168	211	175	234	204			217	182	400	3.9%
8-9 PM			174	95	152	82	176	99			167	92	259	2.6%
9-10 PM			128	82	132	78	131	75			130	78	209	2.1%
10-11 PM			70	49	69	43	83	50			74	47	121	1.2%
11-12 AM	28	15	27	24	36	24	30	25			30	22	52	0.5%
<b>LANES</b>			<b>5382</b>	<b>4583</b>	<b>5420</b>	<b>4680</b>	<b>5643</b>	<b>4798</b>			<b>5481</b>	<b>4685</b>	<b>10166</b>	<b>100.0%</b>
<b>TOTAL</b>			<b>9965</b>		<b>10100</b>		<b>10441</b>				<b>10170</b>			
	MON		TUE		WED		THURS		FRI		WK AVG			

PEAK HOUR					TOTAL VEHICALS-PEAK PERIODS		2 HOUR PEAK INTERVALS					
MAX. 7 - 9 am PEAK HOUR	915	⇒	9.0%	between	8-9 AM	4687	⇒	6 HR TOTAL	<b>2 HR AM (7 - 9 AM)</b>			
MAX. 7 - 11 am PEAK HOUR	915	⇒	9.0%	between	8-9 AM	3301	⇒	4 HR TOTAL	VEH / HR	VEH / 2HR	2 HR %	
									7-8 AM	500	1415	13.9%
									8-9 AM	915		
MAX. 11 am - 1 pm PEAK HOUR	695	⇒	6.8%	between	12-1 PM	<b>24 HOUR FACTORS</b>						
MAX. 11 am - 3 pm PEAK HOUR	754	⇒	7.4%	between	2-3 PM	<b>2 HR NOON (11 - 1 PM)</b>						
MAX. 4 - 6 pm PEAK HOUR	975	⇒	9.6%	between	4-5 PM	2.17	⇒	6-24 HR FACT.	VEH / HR	VEH / 2HR	2 HR %	
MAX. 3 - 6 pm PEAK HOUR	975	⇒	9.6%	between	4-5 PM	3.08	⇒	4-24 HR FACT.	11-12 PM	691	1387	13.6%
									12-1 PM	695		
									<b>2 HR PM (4 - 6 PM)</b>			
									VEH / HR	VEH / 2HR	2 HR %	
									4-5 PM	975	1885	18.5%
									5-6 PM	910		

# Vehicle Speed Summary

Saanich Engineering Department

Count Id: [M0002-04](#)

Filename: [Blenkinsop Rd between McKenzie Ave and Cedar Hill X Rd-Oct-2018.xlsx](#)

**Location:** Blenkinsop Rd between McKenzie Ave and Cedar Hill X Rd

Note:

Direction: **North-South**

Dates: **October 01, 2018 To October 04, 2018**

*Filtered data*

AVG. SPEED	<b>32 mph</b>	<b>51 km/h</b>
50 % SPEED	<b>32 mph</b>	<b>51 km/h</b>
85 % SPEED	<b>36 mph</b>	<b>58 km/h</b>
95 % SPEED	<b>39 mph</b>	<b>62 km/h</b>

Location Map

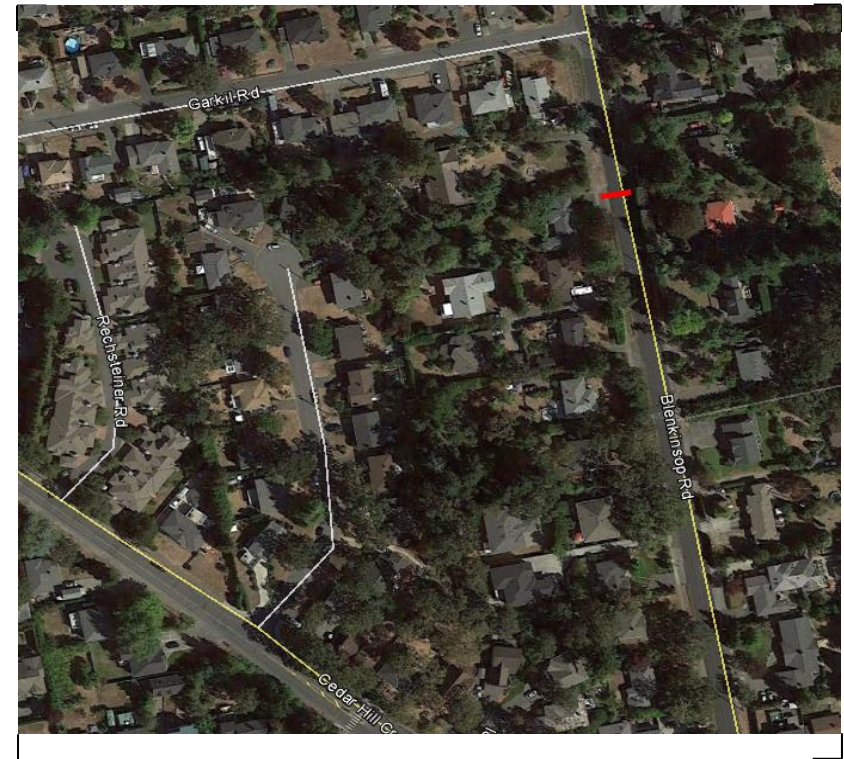

# Vehicle Classification Summary

Saanich Engineering Department

Count Id: [M0002-04](#)

Filename: Blenkinsop Rd between McKenzie Ave and Cedar Hill X Rd-Oct-2018.xlsx

**Location:** Blenkinsop Rd between McKenzie Ave and Cedar Hill X Rd

Note:

Direction: **North-South**

Dates: **October 01, 2018 To October 04, 2018**

*Filtered data*

FHWA CLASSIFICATION															
CYCLES	CARS + TRL	2 AXLE LONG	BUS	RIGID 2 AXLE SU HGVS	RIGID 3 AXLE SU HGVS	4 AXLE SU HGVS	<5 AXLE ARTIC	5 AXLE ARTIC	6 AXLE ARTIC	<6 AXLE MULTI	6 AXLE MULTI	> 6 AXLE MULTI	UNCLASSIFIED	TOTAL	
CS 1	CS 2	CS 3	CS 4	CS 5	CS 6	CS 7	CS 8	CS 9	CS10	CS11	CS12	CS13	CS14		
<b>233</b>	<b>24493</b>	<b>4558</b>	<b>93</b>	<b>997</b>	<b>62</b>	<b>24</b>	<b>47</b>	<b>6</b>	<b>2</b>	<b>0</b>	<b>1</b>	<b>2</b>	<b>31</b>	<b>30549</b>	
0.8%	80.2%	14.9%	0.3%	3.3%	0.2%	0.1%	0.2%	0.0%	0.0%	0.0%	0.0%	0.0%	0.1%	100.0%	
<-----	95.9% ----->		0.3%	3.3%	<-----			0.5%	----->				0.1%	100.0%	
<-----	95.9% ----->		0.3%	<-----				3.7%	----->				0.1%	100.0%	
<-----	95.9% ----->		<-----					4.0%	----->				0.1%	100.0%	